

Fabric Displays



Brede/Allied can provide you with high quality digital signs and graphics to enhance the overall image of your booth. Prices below are for the output only of your fully prepared digital files, standard single sided graphics. Double sided graphics are available for 50% more of the original price.

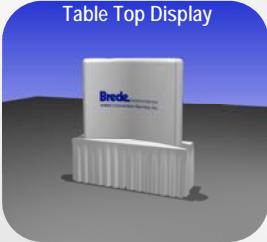



Table Top Display

- 6' or 8' draped table included
- Header-Black block letters (order below)
- Select Drape Color

Black	Blue	Burgundy
Gold	Gray	Hunter Green
Red	Teal	White
Beige	Purple	Dusty Rose

HEADER COPY (Table Top Only) (Please print clearly):

(logos & special lettering available at an additional cost. Call for quote.)



10' Curved Fabric Display Wall
or
20' Curved Fabric Display Wall

- Custom Fabric Display created from your fully prepared digital artwork
- Graphics size 10' Straight 124"w x 91"h
Graphics size 20' Straight 248"w x 91"h
- Pillow-cased fabric stretches around easily assembled aluminum frame
- Display includes printed fabric graphic, aluminum frame & carry case



6' Table Cover
or
8' Table Cover

- Available for standard 6' or 8'w x 30"h tables
- Custom image is printed on all sides, a template will be provided
- Graphic sizes -
126.25"w x 84"h (for 6' table)
150.5"w x 84"h (for 8' table)



2'x7.5' Fabric Easy Stand
or
4'x7.5' Fabric Easy Stand

- Custom Fabric Display created from your fully prepared digital artwork
- Graphics size 2' x 7.5'
Graphics size 4' x 7.5'
Fabric stretch pillow case
- Display includes printed graphics, metal, carry case, installation & dismantle

Rates	Qty	Item	Advance	Standard	Subtotal
	___	4'x6' Table Top Display	\$ 915.00	\$ 1372.50	_____
	___	4'x8' Table Top Display	\$ 1072.25	\$ 1608.50	_____
	___	6' Table Cover	\$ 471.25	\$ 707.00	_____
	___	8' Table Cover	\$ 661.50	\$ 992.25	_____
	___	10'x8' Curved Wall	\$ 1589.75	\$ 2384.75	_____
	___	20'x8' Curved Wall	\$ 3108.00	\$ 4662.00	_____
	___	2'x7.5' Fabric Stand	\$ 262.50	\$ 393.75	_____
	___	4'x7.5' Fabric Stand	\$ 529.25	\$ 794.00	_____

See Art Specifications on Graphics Form

Important Notes

- Prices noted are for Output Only of your fully prepared Digital Artwork. Layout, composition or file manipulation of any kind, if required will be billed at a rate of \$150.00 per hour.
- Custom styles & sizes are available. Please contact info@bredeallied.com
- Graphics require prepayment and include a 100% cancellation policy.
- A credit card on file is required when using Brede/Allied.

Form Total

Subtotal	\$	_____
7.5% Sales Tax	\$	_____
Est. Total	\$	_____

Please check that you agree to our Payment Authorization Terms and acknowledge payments must be accompanied with order.

COMPANY NAME: _____ BOOTH# _____

aimexpo

IT SHOWS WHEN YOU USE BREDE / ALLIED



Find more on Bredeallied.com

Graphics



Brede/Allied can provide you with high quality digital signs and graphics to enhance the overall image of your booth. Prices below are for the output only of your fully prepared digital files, standard single sided graphics. Double sided graphics are available for 50% more of the original price.

Standard Signs	Qty	Size	Advance	Standard	Subtotal	Qty	Size	Advance	Standard	Subtotal
	_____	11"x14"	\$ 62.50	\$ 93.75	_____	_____	22"x28"	\$ 108.25	\$ 162.50	_____
	_____	14"x22"	\$ 73.50	\$ 110.25	_____	_____	38"x84"	\$ 395.00	\$ 592.50	_____
	_____	Horizontal	_____	Vertical	_____	_____	Sign Copy	_____	_____	_____

Custom Size Graphics (10 sq ft minimum order)	Length (feet)	Width	Square	Advance	Standard	Subtotal	
	_____ x _____	= _____	x \$ 21.00 per sq ft	\$ 31.50 per sq ft	_____	_____	
	Banner	Foamcore	Ultraboard	Plexi	Showcard	Sintra	Other

Art Specifications

High-Quality Printing

For the best quality prints, please send vector artwork created in either **Adobe Illustrator or Adobe Design**. Please use the following guidelines when sending vector artwork:

- We are currently using Adobe Creative Suite 6. Adobe CC users need to save files down to version CS6 before sending.
- Please send all ready to print signs and sponsor logos in **CMYK color mode**.
- **Acceptable vector file types:** .AI, .EPS, .PDF and .INDD. **IMPORTANT:** if sending InDesign (.INDD) files, please include a .IDML file plus all document links and fonts to ensure we can open your art without issues.
- **Please convert all text to outlines**, if you can't outline text, please send us the fonts used. If you need to send fonts, please send only TrueType (.ttf), OpenType (.otf) fonts or Adobe Postscript.
- Build your Blacks-we recommend C: 50 M: 50 Y: 50 K; 100.
- **If you have critical color matching needs**, you must provide the following: All relevant Pantone color values - we accept Solid coated values only or a small printed sample of the art that you need to have reproduced here.
- Please specify the scale of your artwork (i.e artwork scaled down 25% of finished size).
- If you must send artwork that was not created in either Adobe Illustrator or InDesign, we will accept rasterized art created in Adobe Photoshop. Please follow these guidelines:
 - *Any ready to print signage that is larger than 8 1/2"x11" needs to be at least 150 dpi at full size.
 - *Acceptable raster file types: .TIF, .JPG and .PDF.
 - ***DO NOT** send crops or bleeds on your artwork, logos or artwork that were downloaded from Google Images or websites.

Brede/Allied can send you templates and guides for creating banners, posters and freestanding signage on request.

How to Send Artwork

CD-R/RW DVD-R/RW Thumb Drive Email FTP Dropbox WeTransfer HighTail

Acceptable File Types for Copy/Paste

Microsoft Word Microsoft Excel Microsoft PowerPoint Email

Important Notes

- Prices noted are for Output Only of your fully prepared Digital Artwork. Layout, composition or file manipulation of any kind, if required will be billed at a rate of \$150.00 per hour.
- Custom styles & sizes are available. Please contact info@bredeallied.com.
- Graphics require prepayment and include a 100% cancellation policy.
- A credit card on file is required when using Brede/Allied.

Form Total

Subtotal	\$ _____
7.5% Sales Tax	\$ _____
Est. Total	\$ _____

Please check that you agree to our Payment Authorization Terms and acknowledge payments must be accompanied with order.

COMPANY NAME: _____ BOOTH# _____

aimexpo

IT SHOWS WHEN YOU USE BREDE / ALLIED



Find more on Bredeallied.com



Fabric Hanging Signs

SQUARE



Qty	Length	Height	Advance	Standard	Subtotal
___	8'x8'	36"	\$ 2422.50	\$ 3633.75	___
___	10'x10'	36"	\$ 2580.00	\$ 3870.00	___
___	10'x10'	48"	\$ 2737.50	\$ 4106.25	___
___	12'x12'	36"	\$ 3147.00	\$ 4720.50	___
___	12'x12'	48"	\$ 4391.25	\$ 6587.00	___
___	15'x15'	48"	\$ 4895.25	\$ 7343.00	___

CIRCLE



Qty	Diameter	Height	Advance	Standard	Subtotal
___	8'	36"	\$ 2157.75	\$ 3236.75	___
___	10'	36"	\$ 2289.00	\$ 3433.50	___
___	10'	48"	\$ 2441.25	\$ 3662.00	___
___	12'	36"	\$ 2475.00	\$ 3712.50	___
___	12'	48"	\$ 2706.00	\$ 4059.00	___
___	15'	48"	\$ 4407.00	\$ 6610.50	___

TRIANGLE



Qty	Length	Height	Advance	Standard	Subtotal
___	8'x8'X8'	36"	\$ 1654.50	\$ 2481.75	___
___	10'x10'X10'	48"	\$ 2044.50	\$ 3066.75	___
___	12'X12'x12'	48"	\$ 2283.75	\$ 3425.75	___
___	15'x15'x15'	48"	\$ 4564.50	\$ 6846.75	___

WAVE



Qty	Size & View	Advance	Standard	Subtotal
___	10'x36" Double Sided	\$ 1631.75	\$ 2447.75	___
___	10'x48" Double Sided	\$ 1930.25	\$ 2895.50	___
___	16'x48" Double Sided	\$ 2765.75	\$ 4148.75	___
___	10'x60" Double Sided	\$ 3143.75	\$ 4715.75	___

FOOTBALL



Qty	Length	Height	Advance	Standard	Subtotal
___	10'	36"	\$ 1950.00	\$ 2925.00	___
___	10'	48"	\$ 2076.00	\$ 3114.00	___
___	12'	60"	\$ 2265.00	\$ 3397.50	___

Additional Options

Qty	Item	Advance	Standard	Subtotal
___	Hard Case	\$ 325.25	\$ 488.00	\$ ___
___	Inside Graphics - Add 50% of Sign cost			\$ ___

CUSTOM

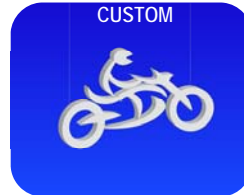

Custom Shape or Die cut available. Contact Brede/Allied at info@bredeallied.com for a price quote.

Important Notes

- Custom Dye Sublimation Graphic Banner, created from your fully prepared digital file.
- Fabric Hanging Signs require pre-payment & include a 100% cancellation policy.
- For additional custom shapes & sizes contact us at info@bredeallied.com.
- Purchase includes Nylon carry bag, hard cases extra depending on size.
- Easily assembled Aluminum frame, lightweight & eye catching.
- Outbound shipping, Rigging, labor & hardware are NOT included.
- Only Island booths are typically allowed to have hanging signs.
- A credit card on file is required when using Brede/Allied.

Form
Total

Subtotal	\$	___
7.5% Sales Tax	\$	___
Est. Total	\$	___

Please check that you agree to our Payment Authorization Terms and acknowledge payments must be accompanied with order.

COMPANY NAME: _____ BOOTH# _____

aimexpo

IT SHOWS WHEN YOU USE BREDE / ALLIED



Find more on Bredeallied.com

FTP Site Access Instructions

Address: ftp://transfer.bredeallied.com

User name: bredeallied

Password: graphics

Open your “**Start Menu**” and click “**Computer**” as shown below

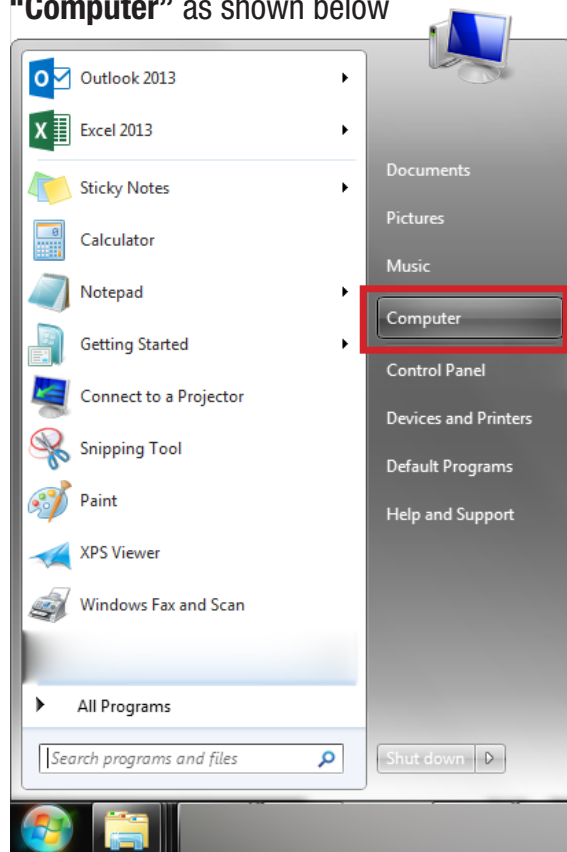

When the “**Computer**” window opens, type our FTP address into the top bar as shown below. Then, click “**Enter**”. When prompted, type the **user name** and **password** listed above, then click “**Enter**”.

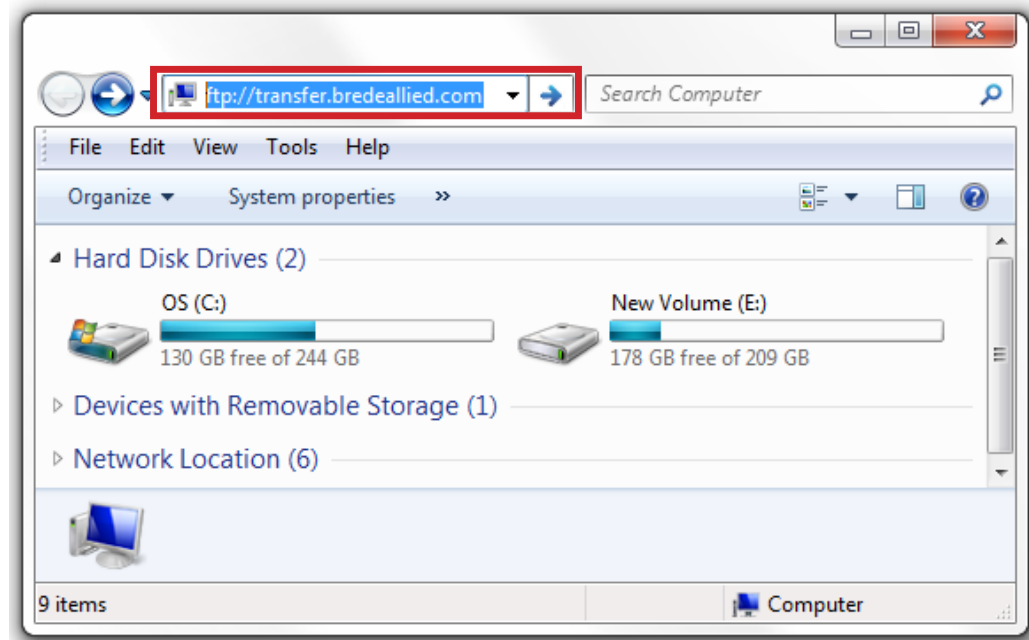

Attention Mac Users: these instructions only work for Windows users. To access the Brede/Allied FTP, you must use an FTP client. Some recommended clients are Fetch, Transmit by Panic, and Cyberduck. Follow the program’s instructions for setting up an FTP site connection and use the above address and login information to connect.

FTP Site Access Instructions

Once you are successfully connected to the FTP, you will see a directory like the one shown to the right.

Find the folder named: AIMExpo's Exhibitor Graphics, name your graphics file by booth number then drop your graphics into the folder.

Allow your files to upload completely before closing any windows or turning off your PC.

****IMPORTANT - PLEASE READ****

Do not use any characters other than letters (A-Z), numbers (0-9), dashes (-), and underscores (_) in your file names. This will ensure that your files can be easily downloaded and opened by the Graphics Department.

When your files have finished uploading, please contact our Exhibitor Services Department so they can inform the Graphics Department to download them.

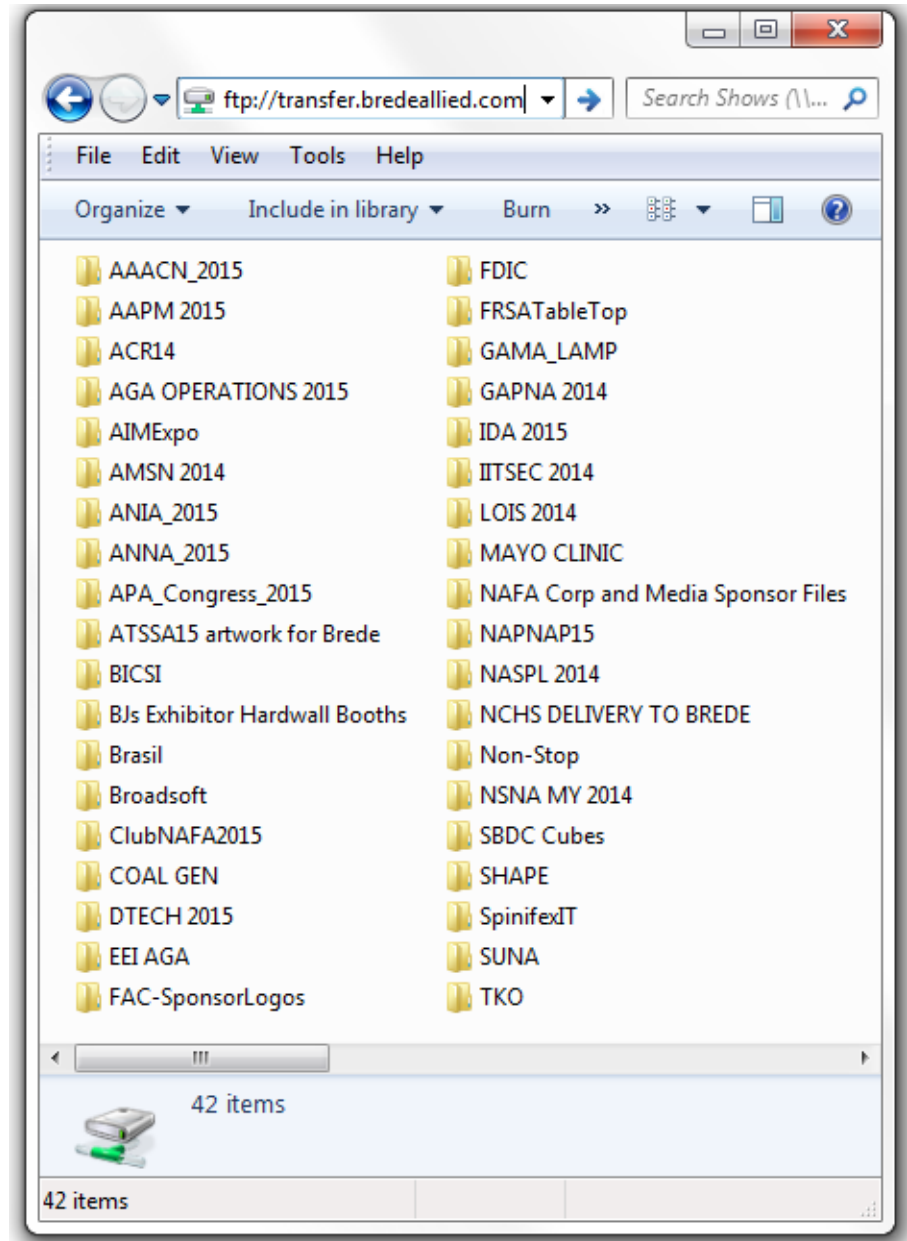



Payment Authorization

TERMS:

THIS FORM ALONG WITH YOUR ORDER, CHECK AND/OR CREDIT CARD INFORMATION FOR PAYMENT MUST BE RETURNED TO BREDE/ALLIED AT THE ADDRESS ABOVE. A CREDIT CARD ON FILE IS REQUIRED WHEN USING BREDE/ALLIED. ORDERS RECEIVED WITHOUT PAYMENT AND CREDIT CARD AUTHORIZATION WILL NOT BE PROCESSED.

- By submitting this form or ordering materials or services from Brede/Allied, you agree to the terms set forth in this service manual.
- **To receive discount pricing, order forms and full payment must be received by the deadline date on each form.** Purchase Orders are not considered advance payment. Payment may be made by company check credit card authorization or wire transfer**. Any additional costs incurred for orders or services placed at show site, including labor and material handling, are due and payable upon presentation of the invoice. All adjustments must be made at show site. **ABSOLUTELY NO CREDITS WILL BE ISSUED AFTER SHOW CLOSING.**
- *All accounts must be settled at the Brede/Allied service desk prior to show closing. Your show site representative must be made aware of this policy and have means of payment, unless credit card authorization below is signed. It is the responsibility of your show site representative to review the Statement of Account prior to the close of the show. ABSOLUTELY NO CREDITS WILL BE ISSUED AFTER SEPTEMBER 25, 2017.*
- The exhibiting firm is primarily responsible for payment of all charges.
- NOTE: RENTAL ITEMS NOT ORDERED, YET FOUND IN BOOTHS, ARE INVOICED AT "STANDARD-FLOOR" PRICING.
- INTERNATIONAL EXHIBITORS: **We require 100% pre-payment of advance orders.** Payment must be rendered by cash, check payable in U.S. dollars drawn on a U.S. account, American Express, MasterCard, Discover or Visa credit cards.

PAYMENT INFORMATION

CREDIT CARD INFORMATION - CREDIT CARD IS REQUIRED FOR SERVICES RENDERED:

We authorize Brede/Allied to charge any additional amounts incurred by me or my show representative, including material handling and labor charges. If credit card is declined, Standard-Floor pricing prevails and a \$35.00 service charge will be added.

Charge to: (check one) ___ MasterCard ___ Visa ___ American Express ___ Discover

Account Number _____ Expiration Date _____ CVS# _____

Card Holder Name: _____ Signature: _____

Card Holder Billing Address: _____ City/State/Zip: _____

Card Holder Phone: _____ Fax: _____

Card Holder Email: _____

CHECK PAYMENT OPTION: Made Payable to: Allied Convention Service, Inc. and drawn in US funds.

Check # _____ Date _____ Amount \$ _____

****Wire Transfers are available. Please contact Customer Service for details.**

ORDER SUMMARY

<i>Furniture (Brede/Allied Only)</i>	\$ _____	<i>Labor (estimate)</i>	\$ _____
<i>Carpet</i>	\$ _____	<i>Material Handling (estimate)</i>	\$ _____
<i>Custom Rental Exhibits</i>	\$ _____	<i>Other Brede/Allied Services</i>	\$ _____
<i>Graphics</i>	\$ _____	Total Due	\$ _____

Please check that you agree to our Payment Authorization Terms and acknowledge payments must be accompanied with order.

COMPANY NAME: _____ BOOTH# _____

aimexpo



Find more on Bredeallied.com